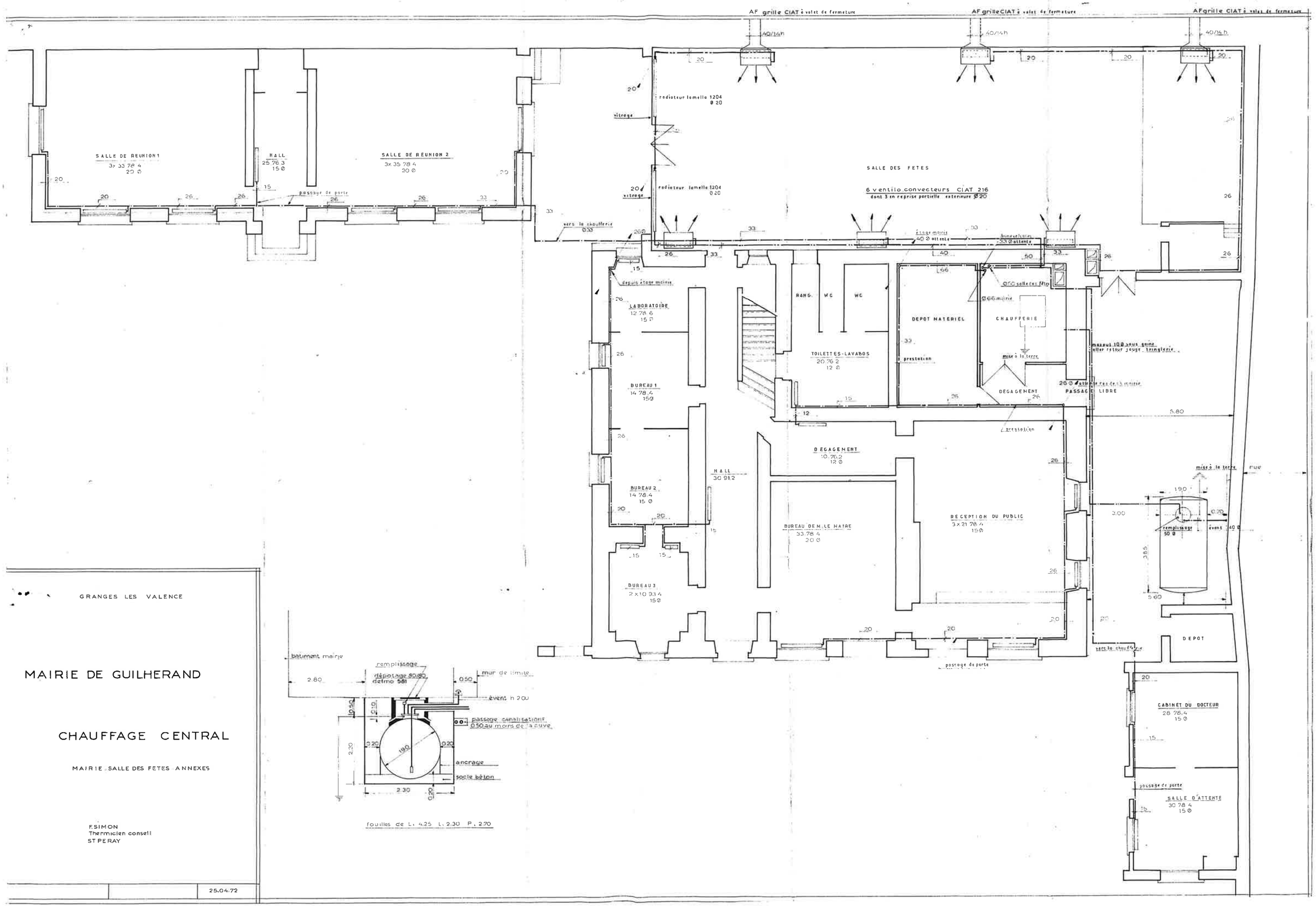

GRANGES LES VALENCE

MAIRIE DE GUILHERAND

CHAUFFAGE CENTRAL

MAIRIE SALLE DES FETES ANNEXES

F.SIMON
Thermicien conseil
ST PERAY

25.04.72